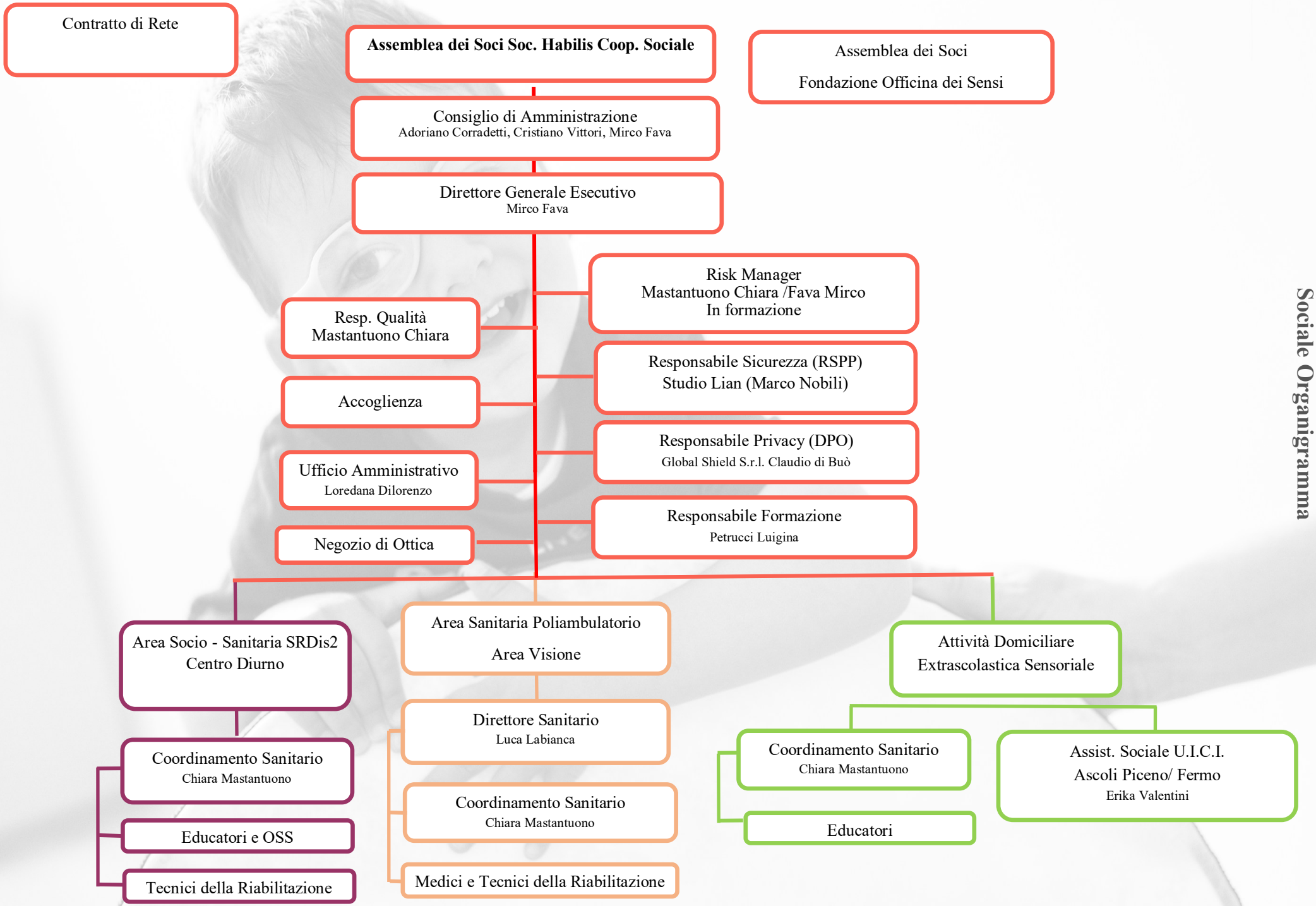Società Habilis Cooperativa Sociale Organigramma